

PLAN SHOWING THE PROPOSED CONSTRUCTION OF THE RESIDENTIAL BUILDING
IN S.NO 306/3D4, PLOT NO R III, OF SRI RAM NAGAR EXTENSION
AT VARADHA RAJAPURAM VILLAGE, SRI PERUMBUDUR TALUK, CHENGAI M.G.R DT.
SCALE: 1" = 8'0" (1:100)

SPECIFICATION:-
 FOUNDATION IN P.C.C 1:5:10 OVER SAND FILLING. BASEMENT AND SUPERSTRUCTURE IN BRICK WORK CM 1:6, FLOORING IN P.C.C 1:4:8 AND FLOOR FINISH WITH CM 1:3 PLASTERING CM 1:3, ROOF SLAB IN R.C.C 1:2:4 MIX 12MMTK, WEATHERING COURSE PROVIDED OVER ROOF SLAB, PARAPET WALL 76CM HEIGHT.

JOINERY DETAILS:-

D DOOR	3'-3" x 7'-6" (100 x 215)
D1 DOOR	3'-6" x 7'-6" (91 x 215)
D2 DOOR	2'-6" x 7'-6" (76 x 215)
W WINDOW	5'-6" x 4'-6" (152 x 122)
W1 WINDOW	4'-6" x 4'-6" (122 x 122)
W2 WINDOW	4'-6" x 3'-6" (122 x 91)
V VENTILATOR	3'-6" x 2'-6" (91 x 61)

AREA DETAILS:-
 PLOT AREA:- 2000 SQFT 186m²
 BUILT UP AREA:- 714 SQFT (66m²)
 COVERAGE:- 36%. F.S.I:- 0.36

REFERENCE:-

P. Chandra Mohan
 OWNER

T. G. Krishnamurthy Rao
 E. T. G. KRISHNAMURTHY RAO
 Class I Licensed Surveyor (50)
 CORPORATION OF CHENNAI
 C-10, Santhi Avenue
 11/12, Lake View Road, CHENNAI-33

LICENSED SURVEYOR

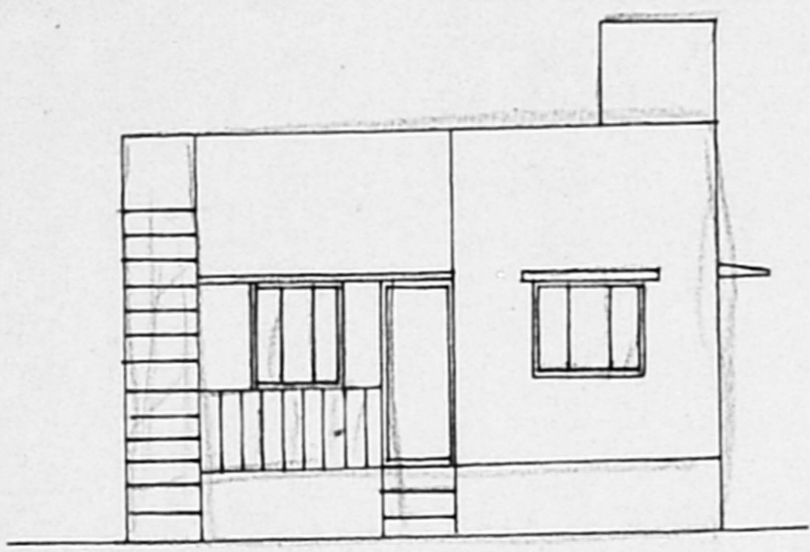

FRONT ELEVATION

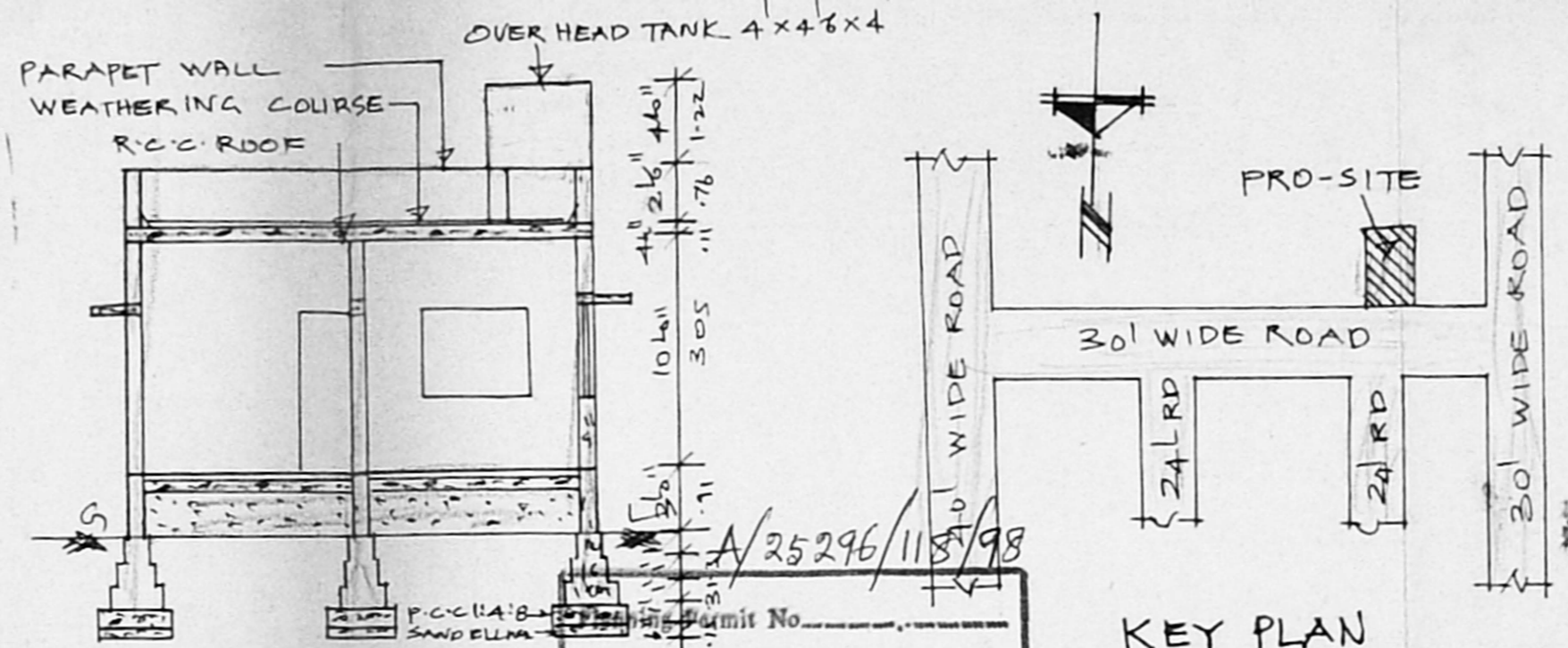

KEY PLAN
 NOT TO SCALE

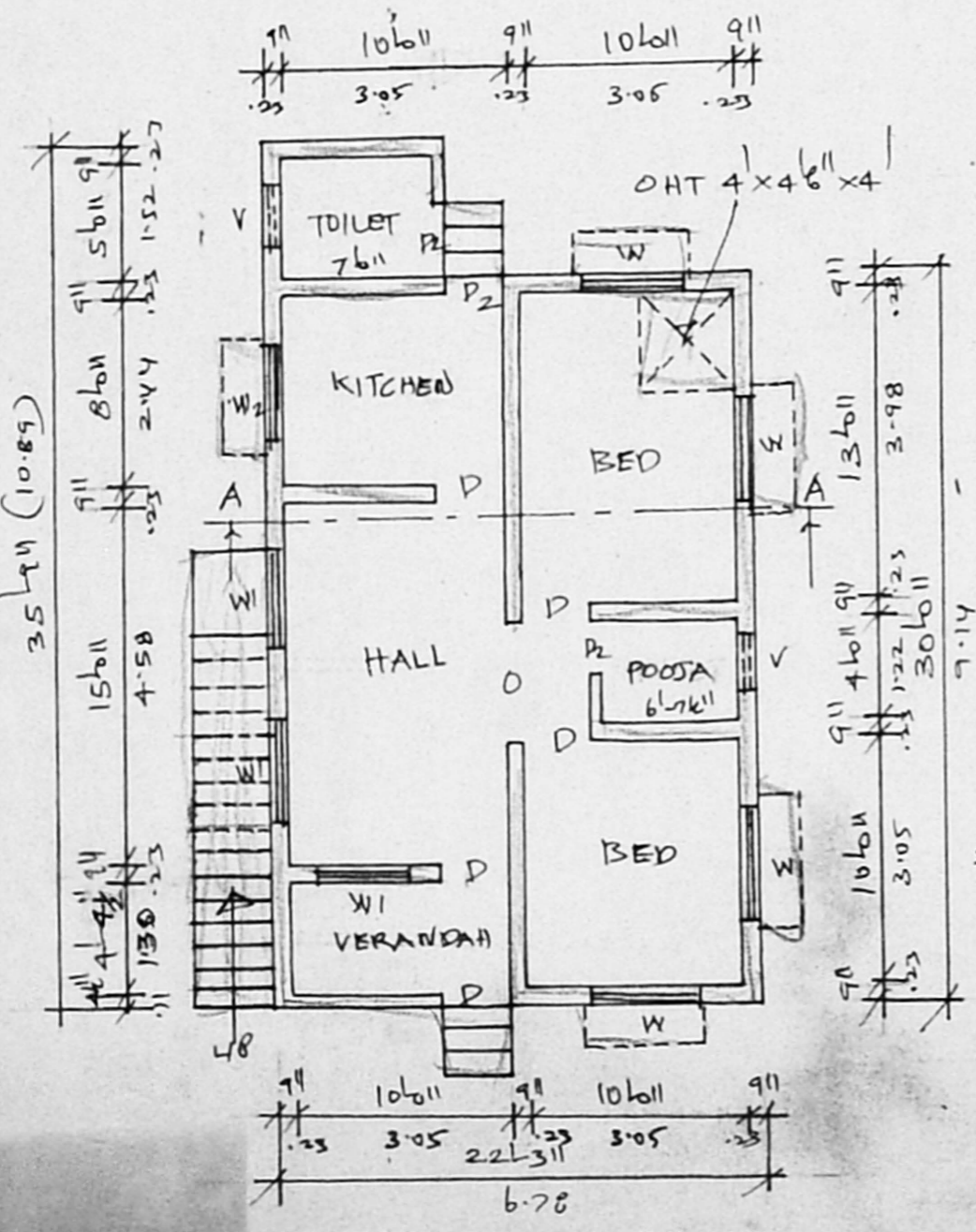

PLAN

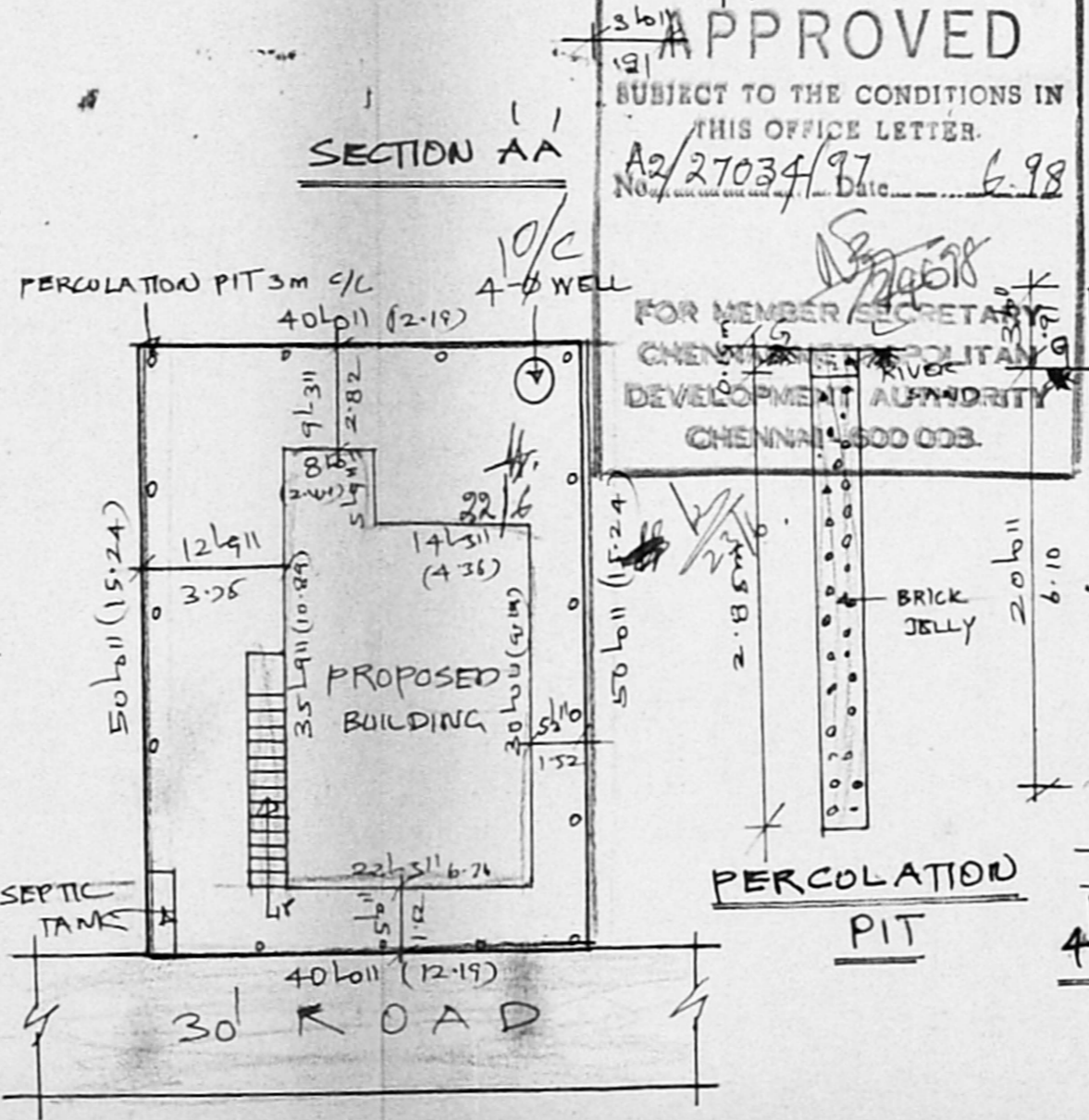

SITE PLAN
 SCALE: 1" = 16'0" (1:200)

APPROVED
 SUBJECT TO THE CONDITIONS IN THIS OFFICE LETTER.
 No. A2/27034/97 Date 6-98
 FOR MEMBER SECRETARY
 CHENNAI METROPOLITAN
 DEVELOPMENT AUTHORITY
 CHENNAI-600 003

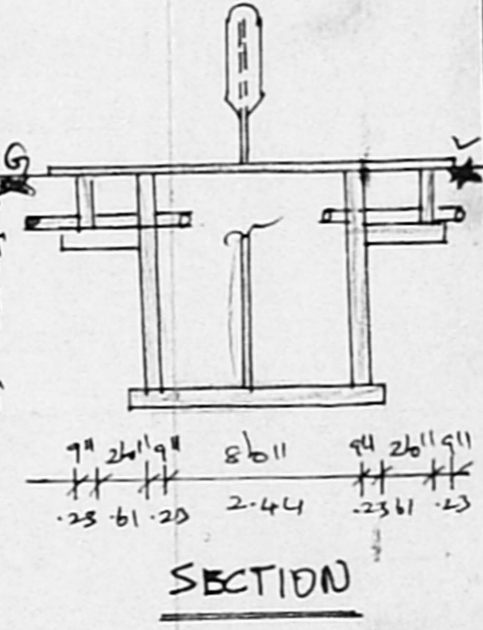

SECTION

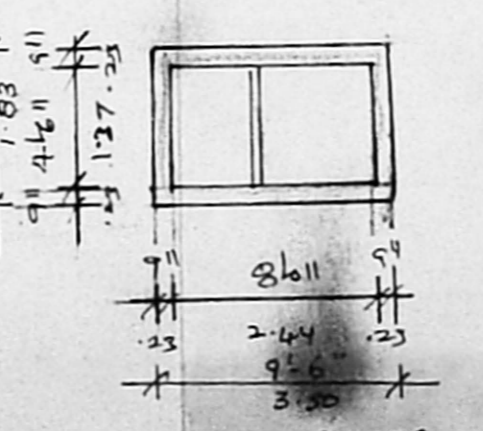

PLAN FOR SEPTIC TANK